

PLAN SHOWING THE PROPOSED RESIDENCE AT DOOR NO BAJANAI KOIL LANE CHOOLAIMEDU PULIYUR VILLAGE, MADRAS-94 IN T.S. NO 55 BLOCK NO 22. CORPN. DIVISION NO 80

(SCALE: 1"=8'0" ; 1:100)

SPECIFICATIONS

1. FOUNDATION IN PCC 1:4:8
2. BRICK WORK IN CM 1:6
3. PLASTERING IN CM 1:5
4. SLAB IN RCC 1:2:4 4 1/2 TK

Schedule of joinery:

Type	Size	Description
D ₁	3'0" x 7'0"	DOOR
D ₂	2'6" x 7'0"	"
W ₁	5'0" x 4'6"	Window with vent.
W ₂	4'0" x 4'6"	"
W ₃	3'0" x 4'6"	"
V	3'0" x 2'0"	Ventilator

COLOUR INDEX:-

proposed work	
roads	
site boundary	
existing	
demolition	

Dandhar
(DAMODHARAN)
owner

P. Narayanasami

Ph: 475389 Res
854535 Off
P. NARAYANASAMI
CONSULTING CIVIL ENGINEER
LICENSED SURVEYOR
CORPORATION OF MADRAS
LICENSE NO. 21
28, Mel...
MADRAS 500034

Licensed surveyor

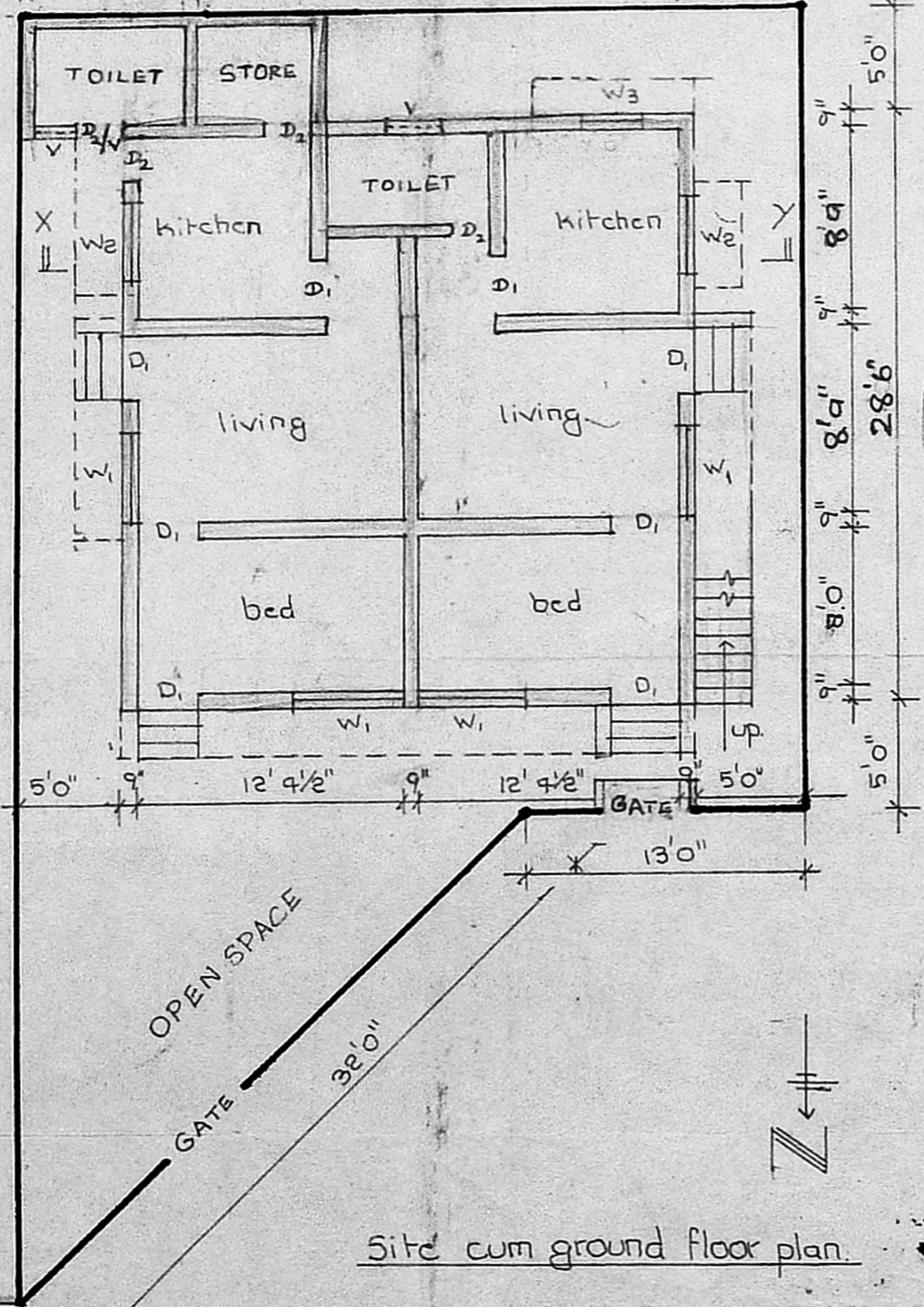
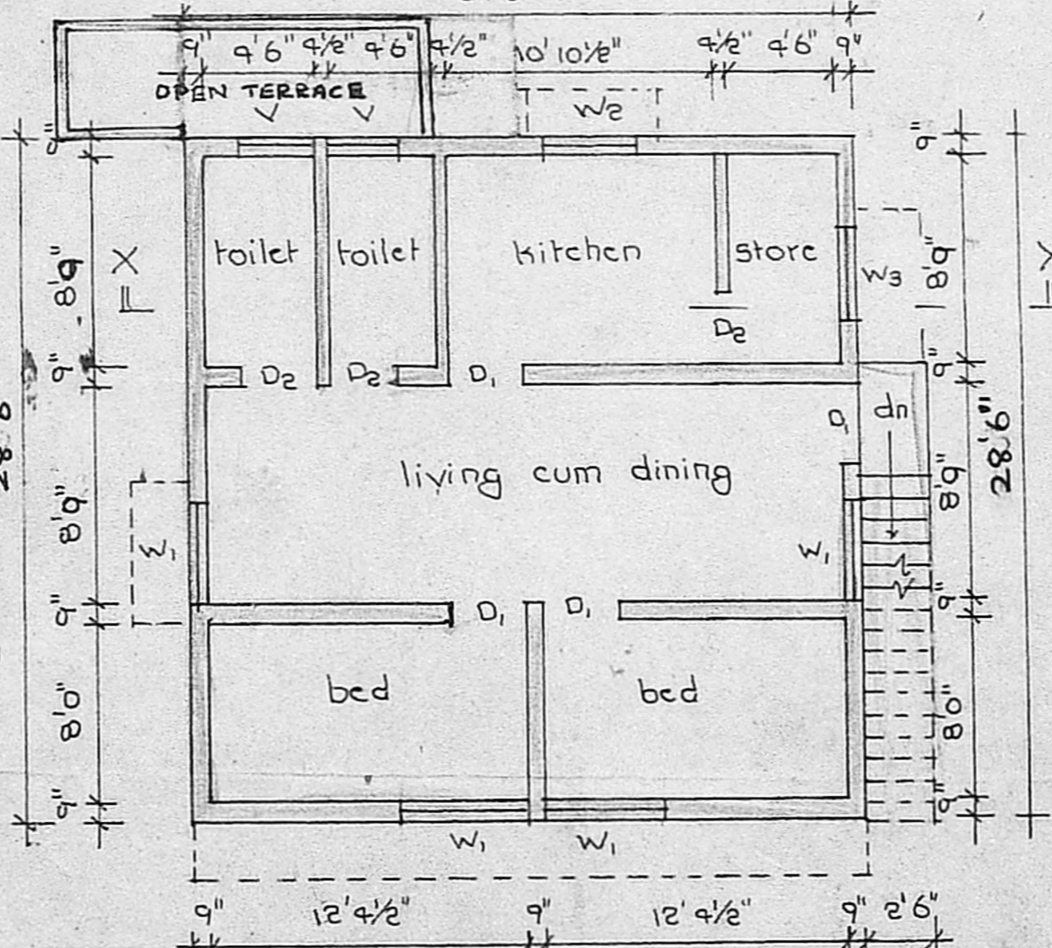
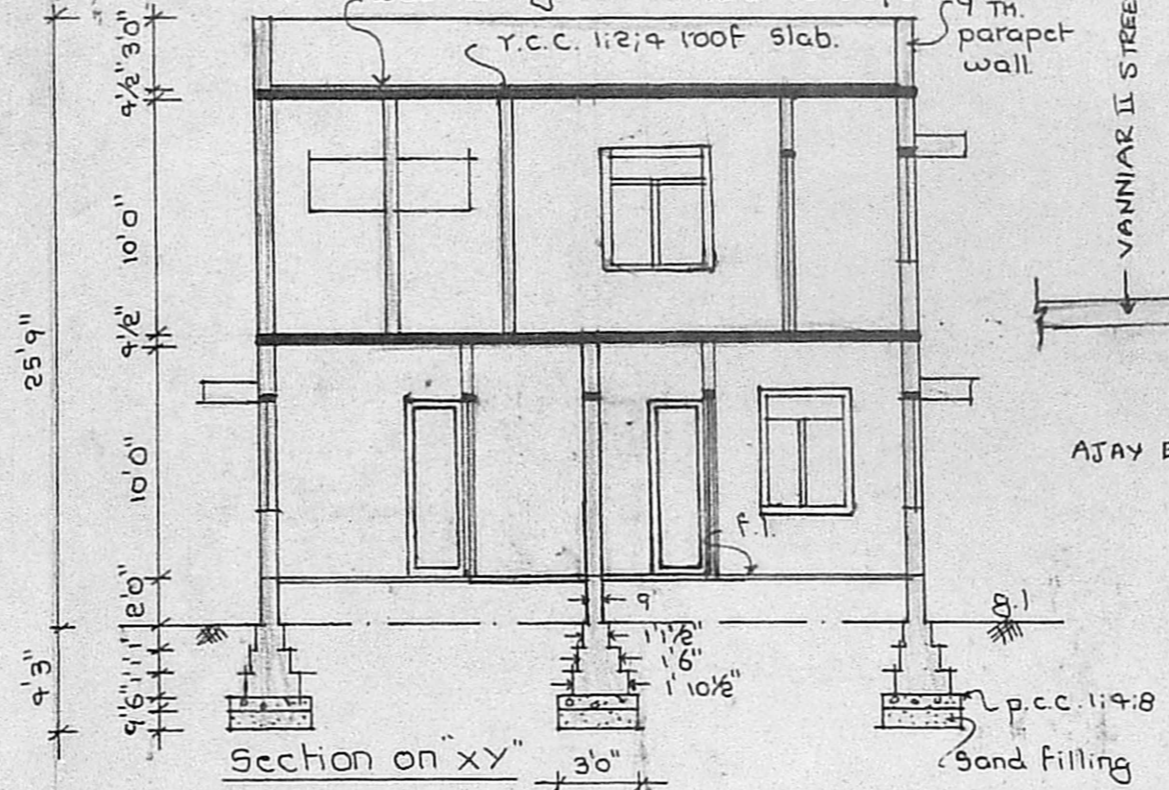
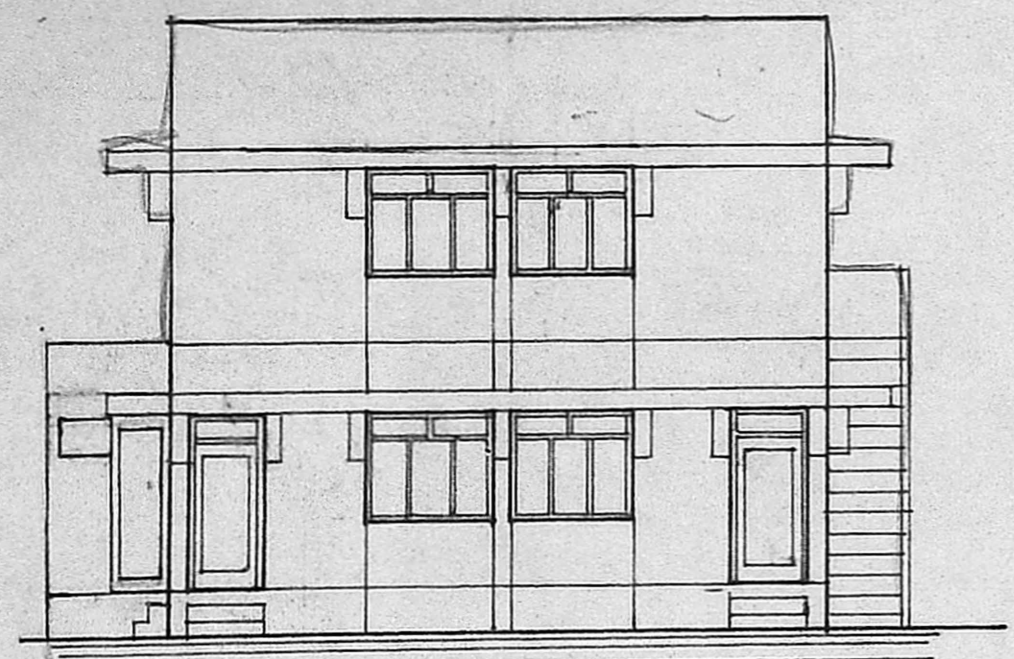

Planning Permit No. A/263/92/10
APPROVED
SUBJECT TO THE CONDITIONS IN THIS OFFICE LETTER.
No. A/112/17/82. Exe 31-3-90.
O/c. C. R. Unialy
FOR MEMBER SECRETARY
MADRAS METROPOLITAN
DEVELOPMENT AUTHORITY
MADRAS - 600 034

283
60
8.43
28 m²
78 = 47%
166
34.0 F S I

L.A. 1790 Sq.ft. 166 m²

Scout's Club
A/112/17/82
Amenities provided
road damaged